

ACREAGE ALONG S.R. 710
FERNWOOD DR. TO ST. LUCIE CANAL

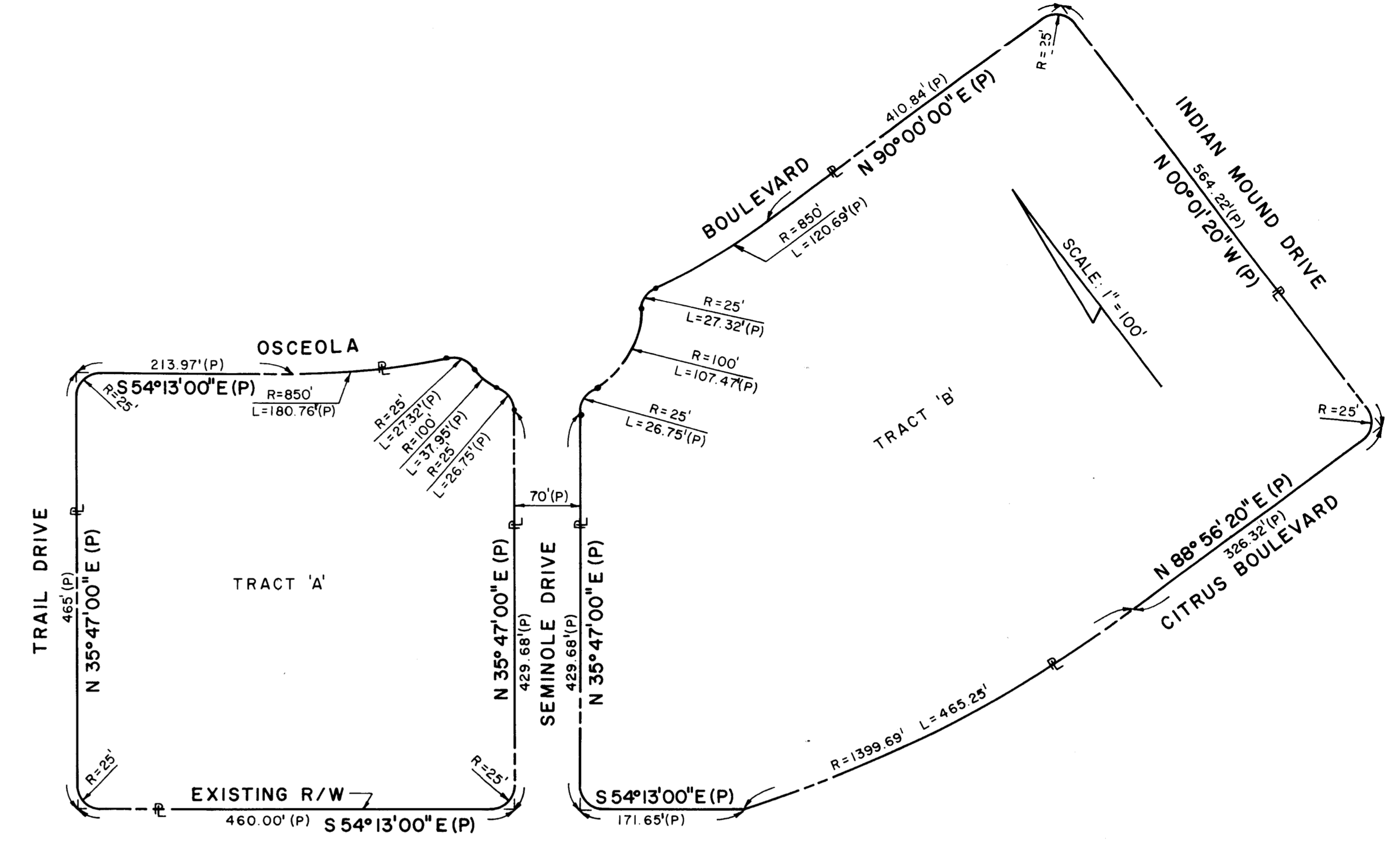

S. R. 710
PART OF INDIANTOWN PARK

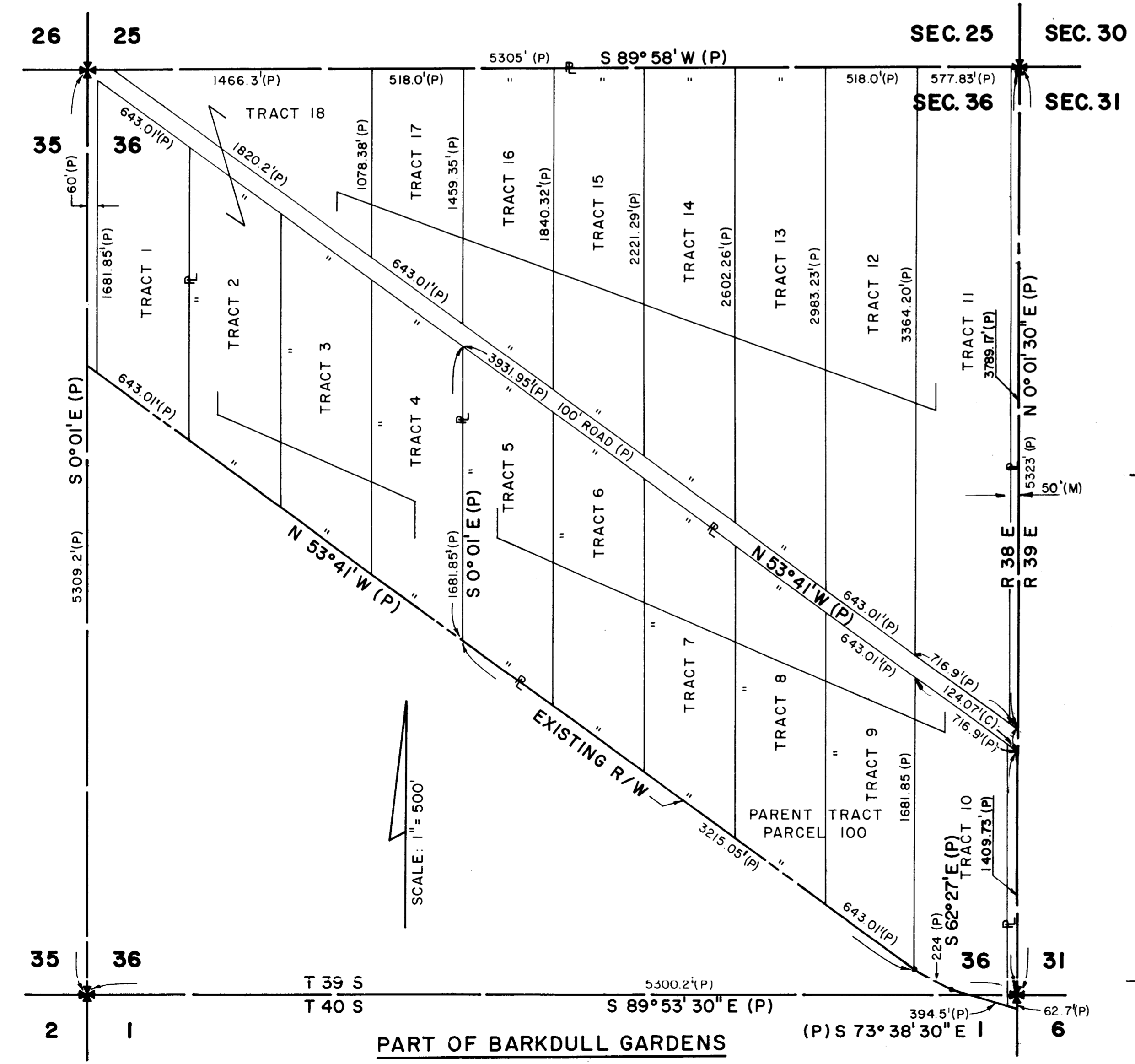

PART OF BARKDULL GARDENS

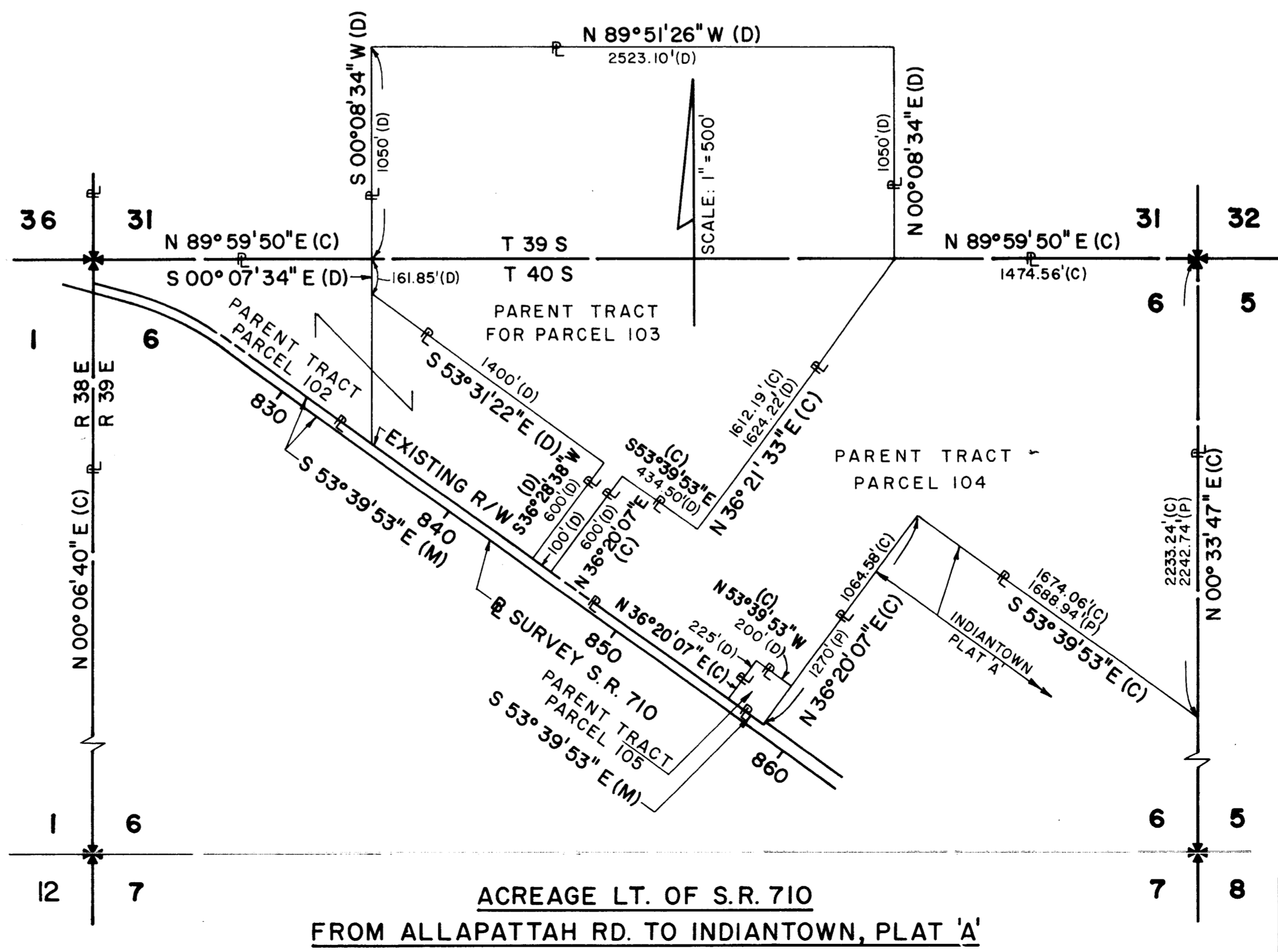

ACREAGE LT. OF S.R. 710
FROM ALLAPATTAH RD. TO INDIANTOWN, PLAT 'A'

SURVEYOR'S NOTE:
 ● DENOTES A SET PERMANENT RIGHT-OF-WAY MARKER (P.R./W.M.) 5/8" IN DIAMETER, 18" LONG REBAR WITH A DURABLE PLASTIC CAP STAMPED FLORIDA DOT 5/8"-T.
 ● DENOTES FOUND EXISTING MONUMENT.

FLORIDA DEPARTMENT OF TRANSPORTATION RIGHT OF WAY SURVEYING AND MAPPING			
STATE ROAD NO. 710		MARTIN COUNTY	
DRAWN	BY	DATE	APPROVED BY
TRACED	R. J. H.	10-90	<i>[Signature]</i>
CHECKED	E. F.	10-90	
	R. J. H.	11-90	DISTRICT ADMINISTRATOR OF SURVEYING & MAPPING
MAPS PREPARED BY EVA/PAUL AND JOHNSON ENGINEERS, INC.		FIELD BOOK NOS 1001671 1035628, 1013693	DATE 6-16-92
W.P.I. NO. 4116244	SCALE AS SHOWN	SECTION 89070-2517	SHEET 2 of 13